

# IWW - JACKSONVILLE TO MIAMI CUTS V1 THRU V46 VOLUSIA COUNTY, FL HYDROGRAPHIC EXAM SURVEY FY21 12-FOOT PROJECT

## SURVEY NOTES

- REFER TO SURVEY NO. 21-223.
- SOUNDINGS ARE IN FEET AND TENTHS AND REFER TO NOAA'S REPORTED MEAN LOWER LOW WATER (MLLW) OF THE 1983-2001 TIDAL EPOCH.
- TIDAL REDUCTIONS WERE OBTAINED UTILIZING A REAL-TIME KINEMATIC (RTK) GPS AND REFERENCED TO MLLW UTILIZING A HYPACK KINEMATIC TIDE DATUM (KT) MODEL. KTD FILE NAME IS: "VOLUSIA-BREVARD (W-O\_CANAVERALHBR\_2016 05 06,KTD)".
- ALL ELEVATIONS ARE BELOW THE CHART DATUM UNLESS PRECEDED BY A (+) SIGN.
- PLANE COORDINATES ARE BASED ON THE TRANSVERSE MERCATOR PROJECTION FOR THE EAST ZONE OF FLORIDA AND REFERENCED TO NORTH AMERICAN DATUM OF 1983 (NAD83).
- ALL STATIONING REFERS TO THE CENTERLINE OF THE CHANNEL.
- THIS SURVEY WAS PERFORMED USING FLORIDA PERMANENT REFERENCE NETWORK (VRS FOR REAL-TIME KINEMATIC (RTK) GPS POSITIONING).
- DEPTHS DEPICTED BY THIS SURVEY ARE REFERENCED TO MLLW, TIDAL EPOCH 1983-2001 AS REPORTED BY THE NATIONAL OCEANIC AND ATMOSPHERIC ADMINISTRATION (NOAA). NOAA'S VDATUM MODEL WAS USED AND CALIBRATED TO THE PUBLISHED MLLW HEIGHTS OF THE BENCHMARKS SPECIFIED BELOW:  
NOAA TIDAL STATION "872-1164 B" FOR MIDDLE OF PROJECT) (NGS PID: DK6884)  
NOAA TIDAL STATION "872-1456 A" USED THE SOUTH END (PID: AJ5513)
- VERTICAL MEASUREMENTS WERE MADE USING AN EDGETECH 6205 MULTI-PHASE ECHOSOUNDER. ALL SOUNDINGS SHOWN ARE IN HIGH FREQUENCY.

VESSEL	DATE OF SURVEY	CUT
SB-48	14 SEP 2021	V-1 THRU V-8
SB-48	15 SEP 2021	V-8 THRU V-13
SB-48	17 SEP 2021	V-13 THRU V-20
SB-48	06 OCT 2021	V-22 THRU V-32
SB-44	23 FEB 2022	V-20 THRU V-23
SB-44	24 FEB 2022	V-37 THRU V-39
SB-44	01 MAR 2022	V-33 THRU V-37
SB-44	02 MAR 2022	V-39 THRU V-43
SB-44	02 MAR 2022	V-43 THRU V-46

LEGEND	
	MONUMENT
	LIGHTED BEACON
	GREEN DAYBEACON
	RED DAYBEACON
	RED LIGHTED BUOY
	GREEN LIGHTED BUOY
	CAN BUOY
	NUN BUOY
	TIDE STAFF
	PROJECT DEPTH

US Army Corps of Engineers  
Jacksonville District

SAFETY ON THIS JOB  
DEPENDS ON YOU

---

DEPARTMENT OF THE ARMY  
JACKSONVILLE DISTRICT, CORPS OF ENGINEERS  
JACKSONVILLE, FLORIDA

---

INTRACOASTAL WATERWAY  
JACKSONVILLE TO MIAMI, FLORIDA  
VOLUSIA COUNTY  
**HYDROGRAPHIC EXAM SURVEY FY21  
12-FOOT PROJECT**  
INDEX, LOCATION AND VICINITY  
**MAP**

---

Scale: AS SHOWN

Drawing no. **1**

SHEET 01 OF 85







P.I. STA. 33+71.10 CUT V-2  
 P.I. STA. 0+00 CUT V-3

MATCHLINE SHEET NO. 005 STA. 18+63.89 CUT V-3 / 0+00 CUT V-4

MATCHLINE SHEET NO. 003 STA. 19+00

MAP LABEL	AIDS TO NAVIGATION	PLANE COORDINATES		LATITUDE	LONGITUDE
		X	Y		
R 26°	DBN-26 (10/21)	625,045	1,842,633	29°24'08.72"	81°05'51.85"
INFO SIGN	SIGN (10/21)	624,330	1,844,528	29°24'27.57"	81°05'59.95"

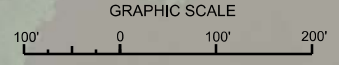

NOTES:  
 1. REFER TO SURVEY NO. 21-223.  
 2. SEE SHEET NO. 1 FOR SURVEY NOTES.



US Army Corps of Engineers  
 Jacksonville District  
 SAFETY ON THIS JOB DEPENDS ON YOU

<table border="1" style="width: 100%; border-collapse: collapse;"> <tr><td style="width: 20px; height: 15px;"> </td><td style="width: 20px; height: 15px;"> </td><td style="width: 20px; height: 15px;"> </td><td style="width: 20px; height: 15px;"> </td><td style="width: 20px; height: 15px;"> </td><td style="width: 20px; height: 15px;"> </td><td style="width: 20px; height: 15px;"> </td><td style="width: 20px; height: 15px;"> </td><td style="width: 20px; height: 15px;"> </td><td style="width: 20px; height: 15px;"> </td></tr> <tr><td style="width: 20px; height: 15px;"> </td><td style="width: 20px; height: 15px;"> </td><td style="width: 20px; height: 15px;"> </td><td style="width: 20px; height: 15px;"> </td><td style="width: 20px; height: 15px;"> </td><td style="width: 20px; height: 15px;"> </td><td style="width: 20px; height: 15px;"> </td><td style="width: 20px; height: 15px;"> </td><td style="width: 20px; height: 15px;"> </td><td style="width: 20px; height: 15px;"> </td></tr> <tr><td style="width: 20px; height: 15px;"> </td><td style="width: 20px; height: 15px;"> </td><td style="width: 20px; height: 15px;"> </td><td style="width: 20px; height: 15px;"> </td><td style="width: 20px; height: 15px;"> </td><td style="width: 20px; height: 15px;"> </td><td style="width: 20px; height: 15px;"> </td><td style="width: 20px; height: 15px;"> </td><td style="width: 20px; height: 15px;"> </td><td style="width: 20px; height: 15px;"> </td></tr> <tr><td style="width: 20px; height: 15px;"> </td><td style="width: 20px; height: 15px;"> </td><td style="width: 20px; height: 15px;"> </td><td style="width: 20px; height: 15px;"> </td><td style="width: 20px; height: 15px;"> </td><td style="width: 20px; height: 15px;"> </td><td style="width: 20px; height: 15px;"> </td><td style="width: 20px; height: 15px;"> </td><td style="width: 20px; height: 15px;"> </td><td style="width: 20px; height: 15px;"> </td></tr> <tr><td style="width: 20px; height: 15px;"> </td><td style="width: 20px; height: 15px;"> </td><td style="width: 20px; height: 15px;"> </td><td style="width: 20px; height: 15px;"> </td><td style="width: 20px; height: 15px;"> </td><td style="width: 20px; height: 15px;"> </td><td style="width: 20px; height: 15px;"> </td><td style="width: 20px; height: 15px;"> </td><td style="width: 20px; height: 15px;"> </td><td style="width: 20px; height: 15px;"> </td></tr> <tr><td style="width: 20px; height: 15px;"> </td><td style="width: 20px; height: 15px;"> </td><td style="width: 20px; height: 15px;"> </td><td style="width: 20px; height: 15px;"> </td><td style="width: 20px; height: 15px;"> </td><td style="width: 20px; height: 15px;"> </td><td style="width: 20px; height: 15px;"> </td><td style="width: 20px; height: 15px;"> </td><td style="width: 20px; height: 15px;"> </td><td style="width: 20px; height: 15px;"> </td></tr> <tr><td style="width: 20px; height: 15px;"> </td><td style="width: 20px; height: 15px;"> </td><td style="width: 20px; height: 15px;"> </td><td style="width: 20px; height: 15px;"> </td><td style="width: 20px; height: 15px;"> </td><td style="width: 20px; height: 15px;"> </td><td style="width: 20px; height: 15px;"> </td><td style="width: 20px; height: 15px;"> </td><td style="width: 20px; height: 15px;"> </td><td style="width: 20px; height: 15px;"> </td></tr> <tr><td style="width: 20px; height: 15px;"> </td><td style="width: 20px; height: 15px;"> </td><td style="width: 20px; height: 15px;"> </td><td style="width: 20px; height: 15px;"> </td><td style="width: 20px; height: 15px;"> </td><td style="width: 20px; height: 15px;"> </td><td style="width: 20px; height: 15px;"> </td><td style="width: 20px; height: 15px;"> </td><td style="width: 20px; height: 15px;"> </td><td style="width: 20px; height: 15px;"> </td></tr> <tr><td style="width: 20px; height: 15px;"> </td><td style="width: 20px; height: 15px;"> </td><td style="width: 20px; height: 15px;"> </td><td style="width: 20px; height: 15px;"> </td><td style="width: 20px; height: 15px;"> </td><td style="width: 20px; height: 15px;"> </td><td style="width: 20px; height: 15px;"> </td><td style="width: 20px; height: 15px;"> </td><td style="width: 20px; height: 15px;"> </td><td style="width: 20px; height: 15px;"> </td></tr> <tr><td style="width: 20px; height: 15px;"> </td><td style="width: 20px; height: 15px;"> </td><td style="width: 20px; height: 15px;"> </td><td style="width: 20px; height: 15px;"> </td><td style="width: 20px; height: 15px;"> </td><td style="width: 20px; height: 15px;"> </td><td style="width: 20px; height: 15px;"> </td><td style="width: 20px; height: 15px;"> </td><td style="width: 20px; height: 15px;"> </td><td style="width: 20px; height: 15px;"> </td></tr> </table>																																																																																																					<p>DEPARTMENT OF THE ARMY          JACKSONVILLE DISTRICT, CORPS OF ENGINEERS          JACKSONVILLE, FLORIDA</p> <p>Checked by: GHR          Designed by: WRM          Drawn by: WRM          File No.: W81223A-000-V-01-DGN          Date: MAR 2022</p> <p>XXXXXXXXXXXXXXXXXXXXDGN          XXXXXXXXXXXXXXXXXXXXDGN          XXXXXXXXXXXXXXXXXXXXDGN          21-223A-000-V-01-DGN          21-223A-000-V-02-DGN          W81223A-000-V-01-DGN          21-223A-000-V-01-DGN          21-223A-000-V-02-DGN          21-223A-000-V-03-DGN          21-223A-000-V-04-DGN</p> <p><b>INTRACOASTAL WATERWAY          JACKSONVILLE TO MIAMI, FLORIDA          VOLusia COUNTY          HYDROGRAPHIC EXAM SURVEY FY21          12-FOOT PROJECT</b></p> <p>STA. 19+00 CUT V-2 THRU STA. 18+63.89 CUT V-3 / STA. 0+00 CUT V-4  <b>PLAN</b></p> <p>Scale: AS SHOWN</p> <p>Drawing no.  <span style="font-size: 24pt; font-weight: bold;">4</span></p> <p>SHEET 04 OF 85</p>













**US Army Corps of Engineers**  
Jacksonville District

SAFETY ON THIS JOB  
DEPENDS ON YOU

Scale: AS SHOWN

Drawing no. **9**

SHEET 09 OF 85

---

DEPARTMENT OF THE ARMY  
JACKSONVILLE DISTRICT, CORPS OF ENGINEERS  
JACKSONVILLE, FLORIDA

File name: 21-223-0000\_V01.DGN

Reference files: 21-223-0000\_V01.DGN, 21-223-0000\_V02.DGN, 21-223-0000\_V03.DGN, 21-223-0000\_V04.DGN, 21-223-0000\_V05.DGN, 21-223-0000\_V06.DGN, 21-223-0000\_V07.DGN, 21-223-0000\_V08.DGN, 21-223-0000\_V09.DGN, 21-223-0000\_V10.DGN, 21-223-0000\_V11.DGN, 21-223-0000\_V12.DGN, 21-223-0000\_V13.DGN, 21-223-0000\_V14.DGN, 21-223-0000\_V15.DGN, 21-223-0000\_V16.DGN, 21-223-0000\_V17.DGN, 21-223-0000\_V18.DGN, 21-223-0000\_V19.DGN, 21-223-0000\_V20.DGN, 21-223-0000\_V21.DGN, 21-223-0000\_V22.DGN, 21-223-0000\_V23.DGN, 21-223-0000\_V24.DGN, 21-223-0000\_V25.DGN, 21-223-0000\_V26.DGN, 21-223-0000\_V27.DGN, 21-223-0000\_V28.DGN, 21-223-0000\_V29.DGN, 21-223-0000\_V30.DGN, 21-223-0000\_V31.DGN, 21-223-0000\_V32.DGN, 21-223-0000\_V33.DGN, 21-223-0000\_V34.DGN, 21-223-0000\_V35.DGN, 21-223-0000\_V36.DGN, 21-223-0000\_V37.DGN, 21-223-0000\_V38.DGN, 21-223-0000\_V39.DGN, 21-223-0000\_V40.DGN, 21-223-0000\_V41.DGN, 21-223-0000\_V42.DGN, 21-223-0000\_V43.DGN, 21-223-0000\_V44.DGN, 21-223-0000\_V45.DGN, 21-223-0000\_V46.DGN, 21-223-0000\_V47.DGN, 21-223-0000\_V48.DGN, 21-223-0000\_V49.DGN, 21-223-0000\_V50.DGN, 21-223-0000\_V51.DGN, 21-223-0000\_V52.DGN, 21-223-0000\_V53.DGN, 21-223-0000\_V54.DGN, 21-223-0000\_V55.DGN, 21-223-0000\_V56.DGN, 21-223-0000\_V57.DGN, 21-223-0000\_V58.DGN, 21-223-0000\_V59.DGN, 21-223-0000\_V60.DGN, 21-223-0000\_V61.DGN, 21-223-0000\_V62.DGN, 21-223-0000\_V63.DGN, 21-223-0000\_V64.DGN, 21-223-0000\_V65.DGN, 21-223-0000\_V66.DGN, 21-223-0000\_V67.DGN, 21-223-0000\_V68.DGN, 21-223-0000\_V69.DGN, 21-223-0000\_V70.DGN, 21-223-0000\_V71.DGN, 21-223-0000\_V72.DGN, 21-223-0000\_V73.DGN, 21-223-0000\_V74.DGN, 21-223-0000\_V75.DGN, 21-223-0000\_V76.DGN, 21-223-0000\_V77.DGN, 21-223-0000\_V78.DGN, 21-223-0000\_V79.DGN, 21-223-0000\_V80.DGN, 21-223-0000\_V81.DGN, 21-223-0000\_V82.DGN, 21-223-0000\_V83.DGN, 21-223-0000\_V84.DGN, 21-223-0000\_V85.DGN, 21-223-0000\_V86.DGN, 21-223-0000\_V87.DGN, 21-223-0000\_V88.DGN, 21-223-0000\_V89.DGN, 21-223-0000\_V90.DGN, 21-223-0000\_V91.DGN, 21-223-0000\_V92.DGN, 21-223-0000\_V93.DGN, 21-223-0000\_V94.DGN, 21-223-0000\_V95.DGN, 21-223-0000\_V96.DGN, 21-223-0000\_V97.DGN, 21-223-0000\_V98.DGN, 21-223-0000\_V99.DGN, 21-223-0000\_V100.DGN

---

INTRACOASTAL WATERWAY  
JACKSONVILLE TO MIAMI, FLORIDA  
VOLusia COUNTY  
**HYDROGRAPHIC EXAM SURVEY FY21**  
**12-FOOT PROJECT**  
STA. 26+00 THRU STA. 59+00 CUT V-6  
**PLAN**

Check by: GHR

Designed by: WRM

DRAWN BY: WRM

File No: 21-223-0000\_V01.DGN

Project: MAR 2022

---

MAP LABEL	AIDS TO NAVIGATION	PLANE COORDINATES		LATITUDE	LONGITUDE
		X	Y		
R'2	112 (10/21)	630,889	1,827,143	29°21'35.41"	81°04'45.66"

GRAPHIC SCALE  
100' 0 100' 200'

NOTES:  
1. REFER TO SURVEY NO. 21-223.  
2. SEE SHEET NO. 1 FOR SURVEY NOTES.





US Army Corps of Engineers  
Jacksonville District  
SAFETY ON THIS JOB DEPENDS ON YOU

<p style="text-align: center;">DEPARTMENT OF THE ARMY JACKSONVILLE DISTRICT, CORPS OF ENGINEERS JACKSONVILLE, FLORIDA</p>	<p>Drawn by: GHR Checked by: GHR Date: MAR 2022</p>
<p>INTRACOASTAL WATERWAY JACKSONVILLE TO MIAMI, FLORIDA VOLUSIA COUNTY <b>HYDROGRAPHIC EXAM SURVEY FY21</b> <b>12-FOOT PROJECT</b> STA. 59+00 THRU STA. 92+00 CUT V-6 <b>PLAN</b></p>	
<p>Scale: AS SHOWN</p>	
<p>Drawing no. <b>10</b></p>	
<p>SHEET 10 OF 85</p>	

MAP LABEL	AIDS TO NAVIGATION	PLANE COORDINATES		LATITUDE	LONGITUDE
		X	Y		
R4*	DBN=(11021)	631730	11824831	29°21'12.53"	81°04'36.14"

GRAPHIC SCALE  
100' 0 100' 200'

NOTES:  
1. REFER TO SURVEY NO. 21-223.  
2. SEE SHEET NO. 1 FOR SURVEY NOTES.



P.I. STA. 96+77.13 CUT V-6  
P.I. STA. 0+00 CUT V-7

MATCHLINE SHEET NO. 010 STA. 92+00

MATCHLINE SHEET NO. 012 STA. 27+61.39 CUT V-7 / 0+00 CUT V-8

MAP LABEL	AIDS TO NAVIGATION	PLANE COORDINATES		LATITUDE	LONGITUDE
		X	Y		
R*6	DBN'S (10/21)	632,537	1,822,527	29°20'49.73"	81°04'27.00"
G*7	LTZ (10/21)	633,376	1,820,530	29°20'29.96"	81°04'17.51"

GRAPHIC SCALE  
100' 0 100' 200'  
NOTES:  
1. REFER TO SURVEY NO. 21-223.  
2. SEE SHEET NO. 1 FOR SURVEY NOTES.



US Army Corps of Engineers  
Jacksonville District  
SAFETY ON THIS JOB  
DEPENDS ON YOU

DEPARTMENT OF THE ARMY JACKSONVILLE DISTRICT, CORPS OF ENGINEERS JACKSONVILLE, FLORIDA	Drawn by: GHR Designated by: WRM DTM by: WRM File No.: 21-223-66-00-0000 Date: MAR 2022
<b>INTRACOASTAL WATERWAY</b> <b>JACKSONVILLE TO MIAMI, FLORIDA</b> <b>VOLUSIA COUNTY</b> <b>HYDROGRAPHIC EXAM SURVEY FY21</b> <b>12-FOOT PROJECT</b> STA. 92+00 CUT V-6 THRU STA. 27+61.39 CUT V-7 / STA. 0+00 CUT V-8 <b>PLAN</b>	
Scale: AS SHOWN Drawing no. <span style="font-size: 24pt; font-weight: bold;">11</span>	
SHEET 11 OF 85	

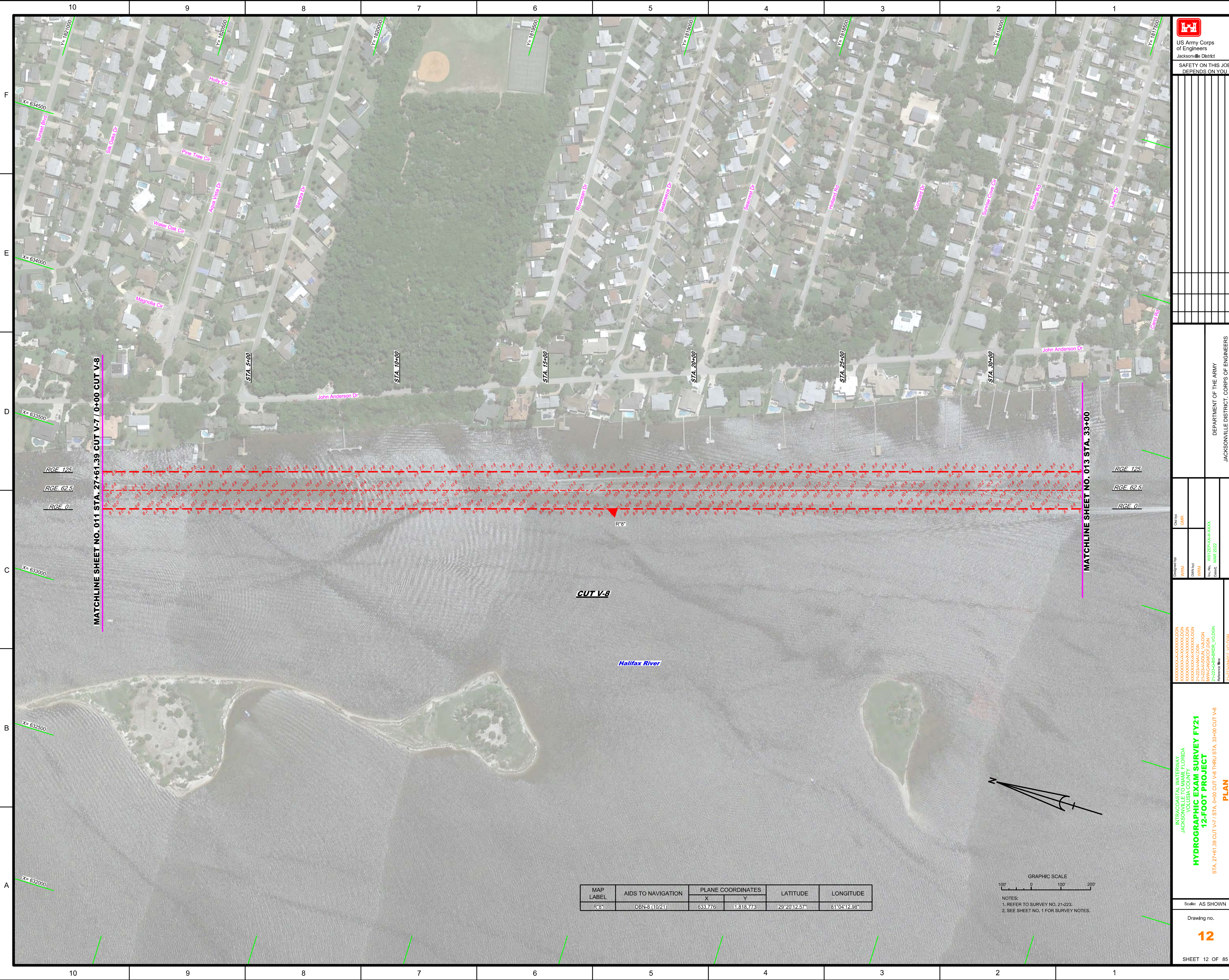

 US Army Corps of Engineers  
 Jacksonville District  
 SAFETY ON THIS JOB  
 DEPENDS ON YOU

DEPARTMENT OF THE ARMY  
 JACKSONVILLE DISTRICT, CORPS OF ENGINEERS  
 JACKSONVILLE, FLORIDA

Drawn by: WRM  
 Check by: GHR  
 Date: MAR 2022  
 File Name: W12225-6B-RR01\_V01.DGN  
 Project No: 12

INTRACOASTAL WATERWAY  
 JACKSONVILLE TO MIAMI, FLORIDA  
 VOLusia COUNTY  
**HYDROGRAPHIC EXAM SURVEY FY21**  
**12-FOOT PROJECT**  
 STA. 27+61.39 CUT V-7 / STA. 0+00 CUT V-8 THRU STA. 33+00 CUT V-8  
**PLAN**

Scale: AS SHOWN  
 Drawing no.  
**12**  
 SHEET 12 OF 85

MAP LABEL	AIDS TO NAVIGATION	PLANE COORDINATES		LATITUDE	LONGITUDE
		X	Y		
R'8"	DBN-8 (10/21)	633.776	1,818.773	29°20'12.57"	81°04'12.96"

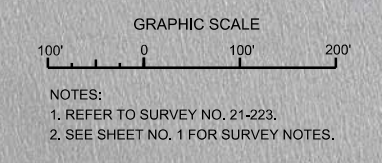













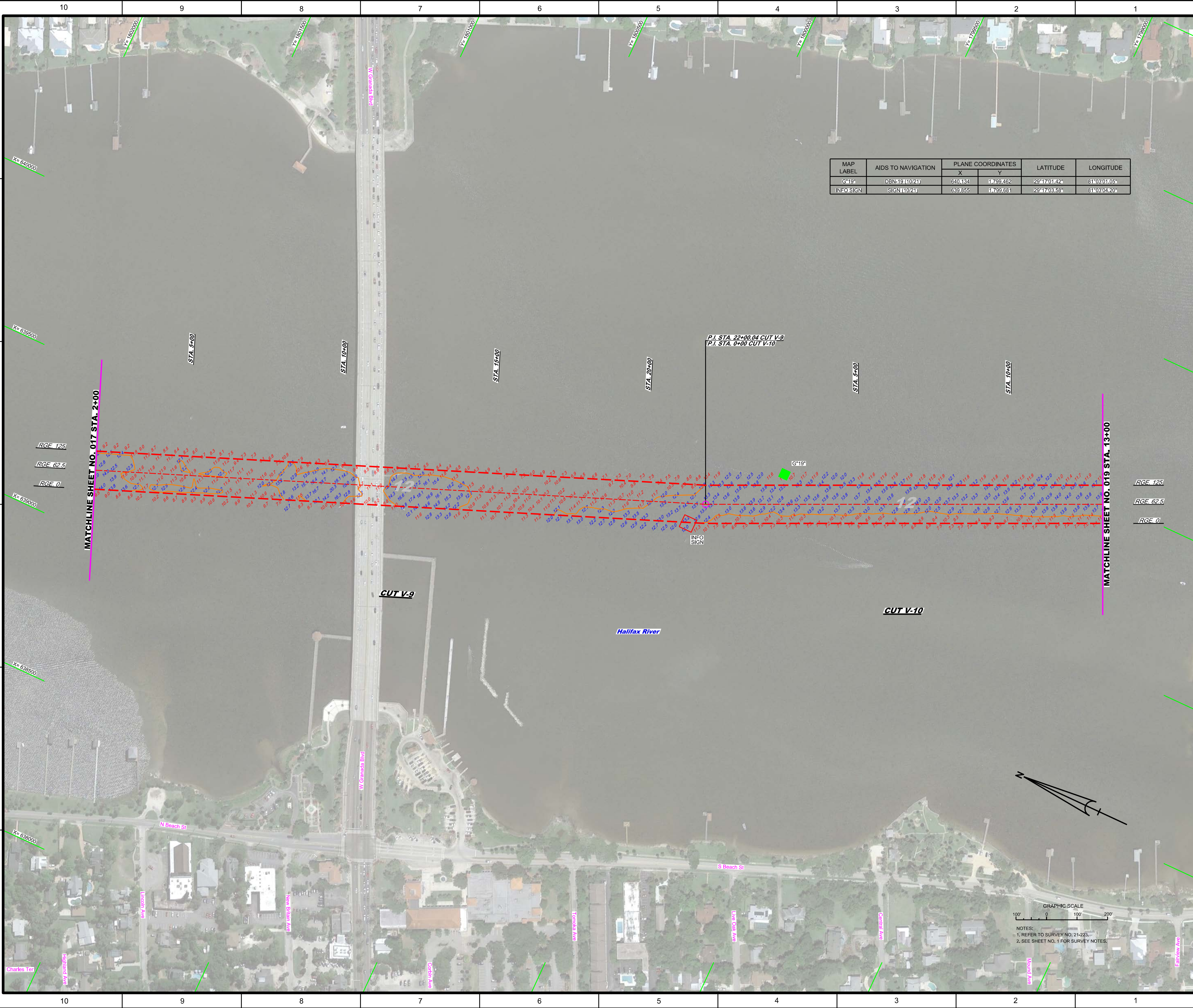

MAP LABEL	AIDS TO NAVIGATION	PLANE COORDINATES		LATITUDE	LONGITUDE
		X	Y		
G*19	DBN 19 (10/21)	640,134	17,799,452	29°17'01.42"	81°03'01.05"
INFO SIGN	SIGN (10/21)	639,855	17,799,681	29°17'03.58"	81°03'04.20"

  
 US Army Corps of Engineers  
 Jacksonville District  
 SAFETY ON THIS JOB  
 DEPENDS ON YOU

DEPARTMENT OF THE ARMY  
 JACKSONVILLE DISTRICT, CORPS OF ENGINEERS  
 JACKSONVILLE, FLORIDA

Call by: GHR  
 Designed by: WRM  
 Drawn by: WRM  
 File No.: W8225A-001-V01.DGN  
 Date: MAR 2022

INTRACOASTAL WATERWAY  
 JACKSONVILLE TO MIAMI, FLORIDA  
 VOLUSIA COUNTY  
**HYDROGRAPHIC EXAM SURVEY FY21**  
**12-FOOT PROJECT**  
 STA. 2+00 CUT V-9 THRU STA. 13+00 CUT V-10  
**PLAN**

Scale: AS SHOWN  
 Drawing no.  
**18**  
 SHEET 18 OF 85

GRAPHIC SCALE  
 0 100 200  
 NOTES:  
 1. REFER TO SURVEY NO. 21-223.  
 2. SEE SHEET NO. 1 FOR SURVEY NOTES.



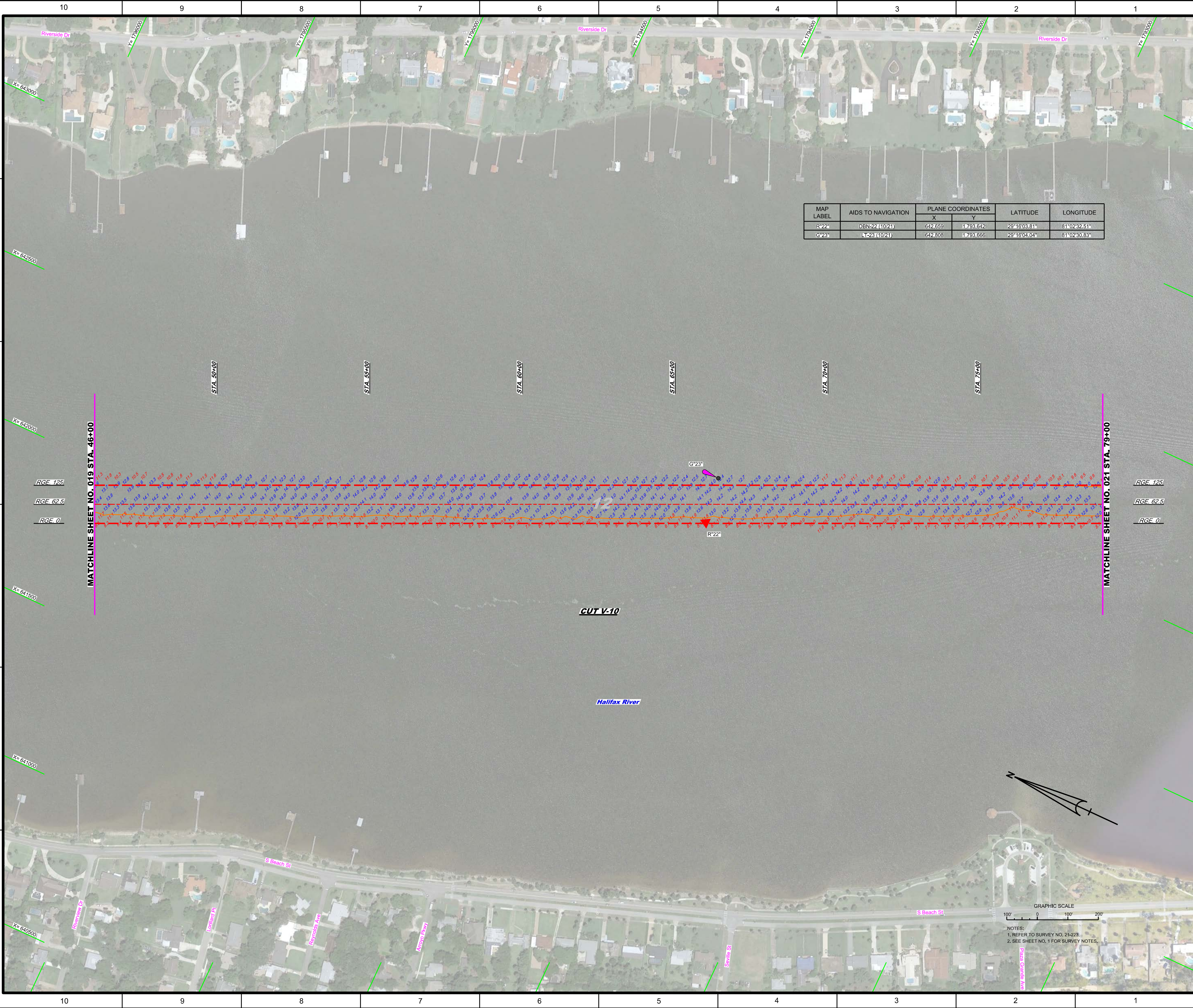

MAP LABEL	AIDS TO NAVIGATION	PLANE COORDINATES		LATITUDE	LONGITUDE
		X	Y		
R <sup>22</sup>	DBN-22 (10/21)	642,659	17,793,642	29°16'03.81"	81°02'32.51"
G <sup>23</sup>	LT-23 (10/21)	642,808	17,793,666	29°16'04.04"	81°02'30.83"

US Army Corps of Engineers  
Jacksonville District

SAFETY ON THIS JOB  
DEPENDS ON YOU

---

DEPARTMENT OF THE ARMY  
JACKSONVILLE DISTRICT, CORPS OF ENGINEERS  
JACKSONVILLE, FLORIDA

---

INTRACOASTAL WATERWAY  
JACKSONVILLE TO MIAMI, FLORIDA  
VOLUSIA COUNTY  
**HYDROGRAPHIC EXAM SURVEY FY21**  
**12-FOOT PROJECT**  
STA. 46+00 THRU STA. 79+00 CUT V-10  
**PLAN**

---

Scale: AS SHOWN  
Drawing no.  
**20**

SHEET 20 OF 85

GRAPHIC SCALE  
0 100' 200'

NOTES:  
1. REFER TO SURVEY NO. 21-223.  
2. SEE SHEET NO. 1 FOR SURVEY NOTES.